

Fifth Annual Simulation Conference

A Best Practices Simulation Conference, May 25, 2011
Presented by the Oklahoma Health Care Workforce Center

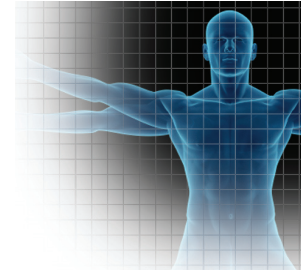

Conference Objective:
To explore the multi-disciplinary application and benefits of clinical simulation in health care within patient care and educational settings

Hosted By:
The OU Clinical Skills Education and Testing Center at the University of Oklahoma Health Sciences Center in Nicholson Tower

Kim Leighton, PhD, RN, CNE • BryanLGH College of Health Sciences • Lincoln, NE



Keynote Address: "Multi-Disciplinary Simulation: Is It Worth the Time?"

Kim Leighton is the dean of educational technology at BryanLGH College of Health Sciences. She coordinates use of high fidelity simulation, collaborating with nursing, nurse anesthesia, and health professions faculty to integrate simulation throughout the curriculum. She also assists nurse managers from the medical center to create simulated learning opportunities for new graduates, new hires, seasoned nurses and annual competency assessments.

Dr. Leighton is also adjunct faculty for Medical Education Technologies, Inc. (METI). She provides consultation with nursing schools in the US and Canada on curriculum integration of simulation utilizing the program for Nursing Curriculum Integration, a product she helped to develop while working as a full-time clinical educator for METI. Dr. Leighton works on a variety of projects related to online simulation and skills development, and is a research consultant on various grants.

She recently received an award from the Society for Simulation in Healthcare (SSH) for her hard work on bridging the gap among organizations. As president of the International Nursing Association for Clinical Simulation Learning (INACSL), she facilitates organizations, such as INACSL and SSH to work together along with facilitating international partnering.

Dr. Leighton's interests lie in improving the simulation environment to meet the learning needs of undergraduate nursing students, with a strong emphasis on improving skills of the facilitator. She teaches three graduate courses that make up the online Certificate in Simulation Education program. She completed her education at the University of Nebraska Medical Center, Nebraska Wesleyan University, and the University of Nebraska-Lincoln, where she obtained her PhD in Educational Leadership in Higher Education.

This best practices workshop is made possible through the generous contributions provided by the following sponsors:

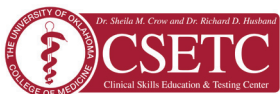

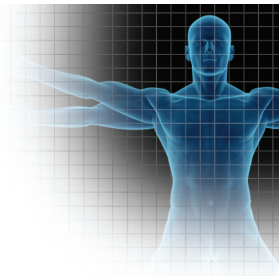

Session #1: Leveraging the Potential of Game-Based Learning for Clinical Education

Eric B. Bauman, PhD, RN, Paramedic • Clinical Playground, LLC • Middleton, WI

Dr. Bauman received his PhD from the University of Wisconsin-Madison School of Education, Department of Curriculum and Instruction in 2007. He was one of the early Games+Learning+Society students and was advised by professors Betty Hayes and Kurt Squire, both renowned scholars in the game-based learning movement. Dr. Bauman is an RN, firefighter and paramedic with more than 20 years of clinical, research, and teaching experience who recently held a faculty associate appointment in the Department of Anesthesiology at the University of Wisconsin – Madison, before starting Clinical Playground LLC, a consulting service focusing on game and simulation-based learning.

Session #2: Standardized Patients: The Highest Level of Fidelity

Rhonda Sparks, MD • OU Clinical Skills Education and Testing Center • Oklahoma City, OK

Dr. Sparks is the medical director of the Sheila M. Crow and Richard D. Husband Clinical Skills Education and Testing Center (CSETC). Her efforts are concentrated on providing medical students with innovative and highly instructional patient contact experiences during their first two years of medical school to prepare them for clinical rotations, residency and clinical practice. Dr. Sparks has initiated intensive training and feedback programs to ensure that the standardized patient experience matches as closely as possible, the experience medical students, residents and practicing physicians will face during their medical career.

Session #3: Simulation Collaboration in Education

W. Stephen Eddy, DO, MPH • OSU Center for Health Science, College of Osteopathic Medicine • Tulsa, OK

Since 2005, Dr. Eddy has diligently served as the director of continuing medical education at the Oklahoma State University Center for Health Science (OSUCHS) in the College of Osteopathic Medicine. He is board certified in family medicine and serves as a professor of family medicine for the department of family medicine at OSUCHS. Dr. Eddy's expertise includes the area of clinical skills, with 27 years of experience established from the various roles of being a coordinator, lecturer and lab instructor.

Ann Robinson, BS, RMA, RPbt, LPN • Tulsa Technology Health Sciences Center • Tulsa, OK

Working as a laboratory coordinator for Tulsa Technology Health Sciences Center, Ms. Robinson has a health sciences background with 19 years of experience with patients, students and health care providers through hands-on involvement in educational programs and direct patient care. She coordinates clinical labs, which contributes to teaching students in 13 different health-related occupations. Ms. Robinson is also involved in the development and administration of laboratory experiences and clinical practical exams using a wide variety of delivery systems including simulation technology and e-learning systems.

Session #4: Inter-Professional Collaboration Through Technology

Mary Z. Mays, PhD • Brandman University • Irvine, CA

Dr. Mays is the associate dean of the School of Nursing and Health Professions at Brandman University and the director of the Innovation Institute for the Health Professions. She is a psychologist and biostatistician with 30 years experience in federally funded research and development programs as well as teaching in medicine, nursing, and allied health sciences. She has broad experience in the basic sciences and applied clinical research and a special interest in mobile technology and health promotion interventions.

Session #5: Attention to Detail in Simulation and Session #6: Integratd Team Simulation Training Beyond Boundaries

Pony Anderson, AS, NREMT-P • Aurora Community College, Center for Simulation & Disaster Management Institute • Denver, CO

Pony Anderson is the Simulation Coordinator for the Center for Simulation (CFS) and Disaster Management Institute of Colorado (DMI) at the Community College of Aurora. With a background as a firefighter and paramedic she is one of the founding pioneers for the CFS which is recognized as a frontrunner in simulation for emergency medical training and the DMI for its efforts in multidisciplinary simulation training in preparing for major disasters. She has vision, enthusiasm and dedication, coupled with a hands on approach and practical experience which has made the colleges simulation training realistic and educational. Ms. Anderson is recognized as a thought leader in the nation for simulation preparedness.

Optional Simulation Center Tour & Practice Debriefing

Rhonda Sparks, MD • OU Clinical Skills Education and Testing Center • Oklahoma City, OK

During Session #3 and Session #4, an opportunity to tour the OU Clinical Skills Education and Testing Center and to participate in an interactive debriefing session will be available. Individuals may choose this option on page 5 of the enclosed registration form. Attendance is limited per session to the first 40 attendees who sign-up.

- 7:30 - 8:00 am Registration, Networking & Breakfast
8:00 - 8:15 am Welcome & Introductions
8:15 - 9:15 am Keynote Address: “Multi-Disciplinary Simulation: Is It Worth the Time?”
9:15 - 10:00 am Session 1: “Leveraging the Potential of Game-Based Learning for Clinical Education”
10:00 - 10:15 am Break
10:15 - 11:00 am Session 2: “Standardized Patients: The Highest Level of Fidelity”
11:00 - 11:45 am Session 3: “Simulation Collaboration in Education”
or Simulation Lab Tour/ Interactive Debriefing
11:45 am - 1:00 pm Lunch
1:00 - 1:45 pm Session 4: “Inter-Professional Collaboration Through Technology”
or Simulation Center Tour/ Interactive Debriefing
1:45 - 2:30 pm Session 5: “Attention to Detail in Simulation”
2:30 - 2:45 pm Break
2:45 - 3:45 pm Session 6: “Integrated Team Simulation Training Beyond Boundaries”
3:45 - 4:00 pm Evaluation & Adjournment



A Special Thanks to Our In-Kind Sponsors

INTEGRIS
Health.



INTEGRIS Health is accredited as a Provider of Continuing Nursing Education by the American Nurses Credentialing Center's Commission on Accreditation.

Oklahoma State University College of Osteopathic Medicine, an American Osteopathic Association Approved Sponsor, designates this program as meeting criteria for 6 AOA Category 2A CME credits. A roster of D.O. participants will be submitted to the American Osteopathic Association.

The Oklahoma State Department of Health - Emergency Medical Service Division approves this conference for continuing education credits for Emergency Medical Technicians.

Hotel Accommodations

Attendees that require overnight accommodations in Oklahoma City may want to contact the following hotels, which are in proximity to the conference's facilities:

RESIDENCE INN MARRIOTT

400 East Reno Ave.
Oklahoma City, OK 73104
(405) 601-1700

Regular rate: \$199 per night + tax
Special rate: \$139 per night + tax

To receive the discounted rate, book by April 29 and mention Oklahoma Healthcare Workforce Center.

HAMPTON INN & SUITES

300 East Sheridan Ave.
Oklahoma City, OK 73104
(405) 232-3600

Regular rate: \$169 per night + tax
Special rate: \$129 per night + tax

To receive the discounted rate, mention "OU Medical Center" or code 2733086.

Parking, Directions & Map

Address: University of Oklahoma Health Sciences Center, 940 NE 13th St., Nicholson Tower, 5th Flr., Oklahoma City, OK 73104

It is very important that you allow 20 minutes for parking and shuttle transportation!!!

Registration begins at 7:30am and the conference will start promptly at 8am. **DO NOT PARK IN THE STONEWALL PARKING GARAGE!** Due to campus construction, the designated conference parking has changed to Parking Lot "O." See marked parking lot on map below: Due to campus construction, the designated conference parking has changed to Parking Lot "O." See marked parking lot on map below:

- Take NE 13th St. to N. Lottie Ave. (You will pass the following streets: Lincoln Blvd., Phillips Ave. and Stonewall Ave.)
- Turn right (south) onto N. Lottie Ave.
- Go past first parking lot entrance, which will read "VA Parking Only."
- Take the next right (west) turn into the parking lot. The gate will be open, so you will not pull a ticket.
- Park and then walk to the west side of the parking lot to one of the two shuttle pick-up shelters (marked on map).
- The shuttle runs every 10 minutes and will drop passengers in front of Nicholson Tower.

An Important Note... The pre-conference and the simulation conference are in different locations.

Pre-conference (May 24): After being dropped off by the shuttle in front of Nicholson Tower, attendees must go to Garrison Tower (It is a short 1/8 of a block walk and located one tower away from Nicholson Tower as indicated on the map in black/yellow.) In Garrison Tower, go to the elevators and go to the 6th Floor, Suite 6200, to the OU Clinical Skills Education and Teststing Center.

Simulation conference (May 25): In Nicholson Tower, go to the elevators and go to the 5th Floor. The elevators will open up into the lobby of the conference center where the registration table will be located.

Map of Parking Lot "O"

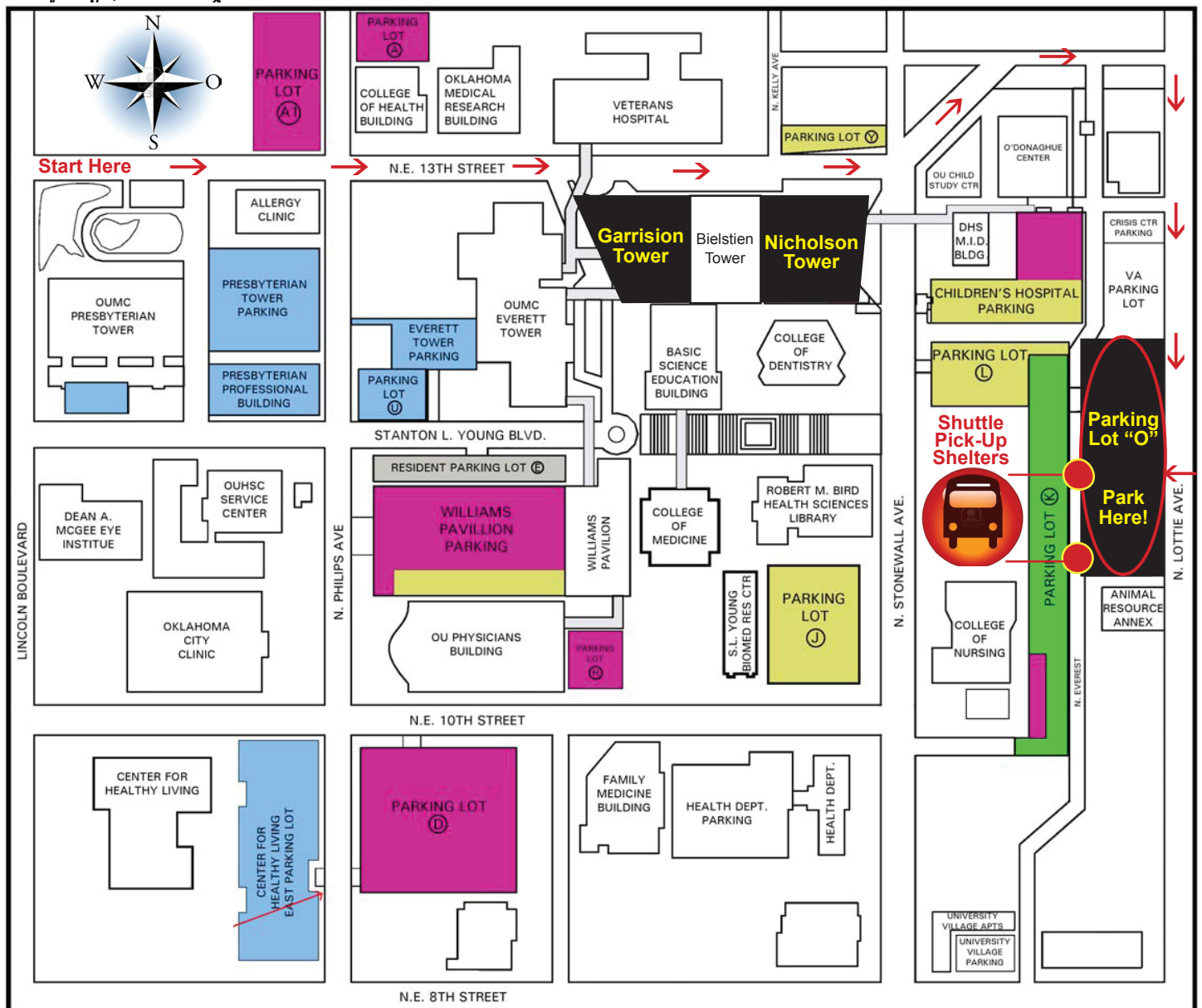

“Training as a Patient Care Team”

Hosted by the OU Clinical Skills Education & Testing Center
at the University of Oklahoma Health Sciences Center, Nicholson Tower
Wednesday, May 25, 7:30am - 4pm
Presented by the Oklahoma Health Care Workforce Center

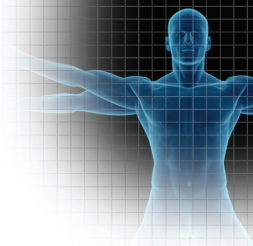

Registration Cost

The cost for attendees to register is \$150. Registration is on a first-come, first-serve basis and is limited to the first 200 paid registrants. Please note that due to limited space, participants will be officially registered once payment is received. Those registering on or after Monday, May 9, will pay a \$50 late fee.

Cancellation Policy

Requests for refunds must be received in writing before 8am on Monday, May 9, 2011. However, a \$50 service fee will be charged. There will be no refunds after May 9.

Substitutions & Transfers

Registrants unable to attend may designate an alternate. Report substitutions to Shayla Austin at shayla@ohcwc.com or (405) 319-8690, prior to the conference. Transfers from one educational institution to another are not permitted.

**Please print or type all information. This information will be used to prepare an attendee name badge.
Registrations may be e-mailed to Shayla Austin at shayla@ohcwc.com or faxed to (405) 319-8698 by May 9.**

Name _____

Title _____

Organization _____

Mailing Address _____

City, State, Zip _____

Business Phone () _____ E-mail _____

Will you need a certificate for continuing education credits? (circle one) No Yes (If yes, specify what type.) _____

Although I am not attending the pre-conference on Tuesday, March 24, I do wish to attend the free networking reception/simulation center tour from 6-7pm.

*(Important Note: The pre-conference reception/tour is located in a different location than the Simulation Conference!
Instead, the event will be in the building next to Nicholson Tower (called Garrison Tower) at the following address:*

OU Clinical Skills Education & Testing Center, 940 NE 13th Street, Garrison Tower, Suite 6200, Oklahoma City, OK 73104.)

I wish to attend one of the optional simulation center tour/debriefing sessions mentioned on page 2 & 3 of the marketing brochure.

My preference is: Session #3

Session #4

Choose Your Payment Method:

(PURCHASE ORDERS WILL NOT BE ACCEPTED)

I am paying by credit card and will pay on the event's secured website link below:

<http://www.okhealthcareworkforce.com/Conferences/SimConf5.htm>

*I am paying by check # _____.

If paying by check, make it payable to the "Oklahoma Health Care Workforce Center." Please mail the check and completed registration form to: Oklahoma Health Care Workforce Center, Attn: Shayla Austin, 655 Research Parkway, Suite 325, Oklahoma City, OK 73104.

I am guest of a sponsor.

YES, I will be presenting a poster.

Those attending the conference are encouraged to present posters (during continental breakfasts, breaks and lunch) relevant to the use of simulation in the clinical and/or educational settings. Please keep poster dimensions at or below 26" x 36".

If you plan to bring a poster to the conference, you must bring your own easel.